

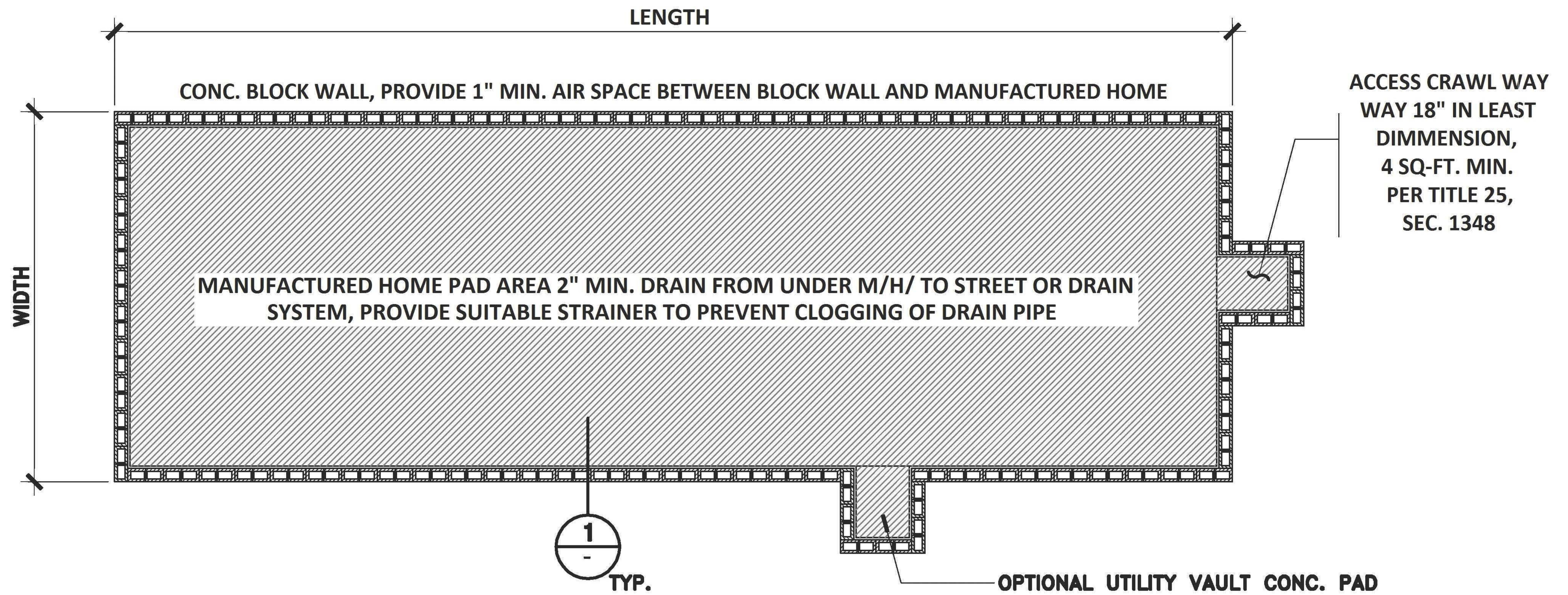

COUNTY OF RIVERSIDE BUILDING AND SAFETY DEPARTMENT

Sam Shahrouri
Deputy Director of TLMA
Building Official

LOW PROFILE



TYPICAL PLAN VIEW

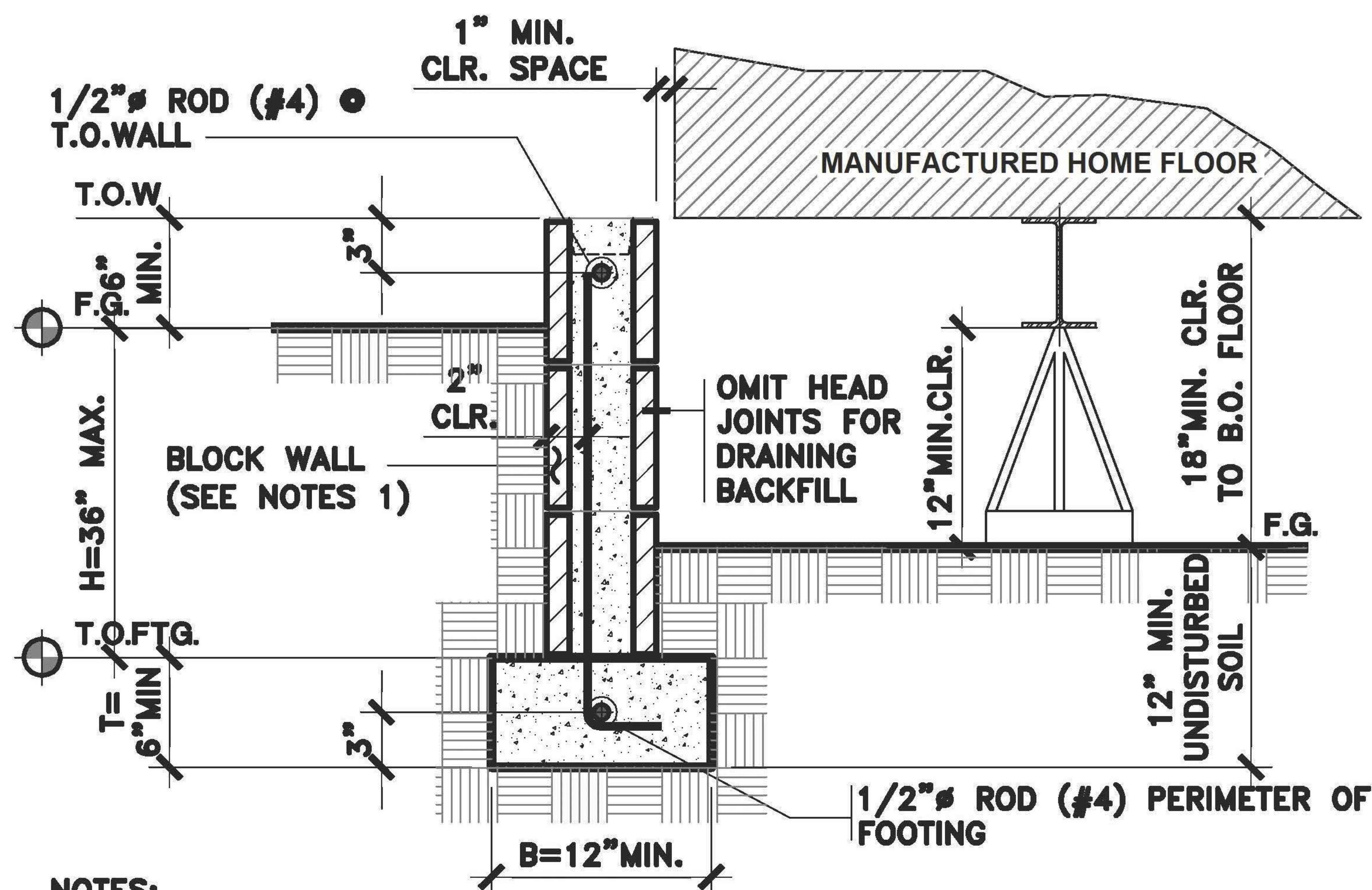

NOTES:
1. 6" CONC. BLOCK WALL W/ #3 VERT. @ 24" O.C. OR #4 @ 32" O.C. GROUT ALL CELLS W/ 2500 PSI CONC., AND ALL BLOCKS SHALL BE STAGGERED JOINT.

IF THE ABOVE TYPE INSTALLATION IS NOT USED, PLANS SHOULD BE SUBMITTED TO THIS DEPARTMENT INDICATING ALTERNATE METHOD IN ACCORDANCE WITH RIVERSIDE COUNTY ORDINANCE 457.

THIS WALL SHALL NOT BE USED AS PERMANENT FOUNDATION FOR MANUFACTURED HOME. PERMITS ARE REQUIRED FOR EACH SITE.

WALL / FTG. SCHEDULE		
WALL	FOOTING	
H- Height	B-Width	T-Thickness
TO 24"	12"	6"
TO 30"	15"	8"
TO 36"	18"	8"

1 TYPICAL WALL DETAIL

PROJECT INFO:
COUNTY STANDARD LOW PROFILE MANUFACTURED HOME INSTALLATION

Jan. 26.16

Dwg. No: **284-17A**

DEPT. USE ONLY